

CUSTOMER

CAN ART STD.

DIE No.

EH05809

REV. No.

1

DESCRIPTION

2.000 O.D. x 0.250 THK. ROUND TUBE

CUSTOMER PART No.

PROPOSAL No.

H-15518

NOTE: BREAK ALL CORNERS WITH 0.015" (.38 MM) RADIUS UNLESS OTHERWISE SPECIFIED. STANDARD TOLERANCES TO APPLY UNLESS OTHERWISE SPECIFIED.

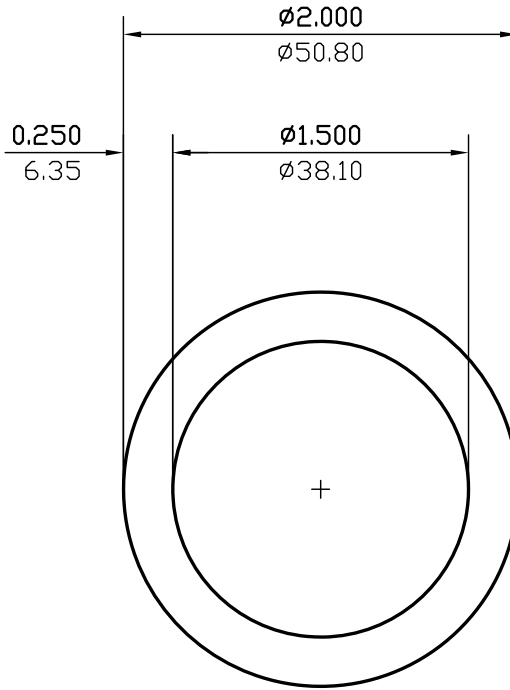

WALL THICKNESS **0.250 (6.35)** EXCEPT AS SHOWN

DATE	REV	DESCRIPTION	BY		
03/10/23	1	REMOVED ALLOY	JASON		
EST.AREA	1.374	IN. ²	EST.AREA	886.745	MM. ²
EST.WT.	1.622	LBS/FT.	EST.WT.	2.414	KG/M.
EST.PER.	10.996	IN.	EST.PER.	279.288	MM.
OUT PER.	6.283	IN.	OUT PER.	159.6	MM.
C.C.D.	2.000	IN.	C.C.D.	50.800	MM.
FINISH	M/F		ALLOY		
CKD BY	FACTOR 7	SCALE 1:1	DWN BY P.M.	DATE 02/18/2005	

CAN ART

ALUMINUM EXTRUSION INC.

85 PARKSHORE DRIVE
BRAMPTON, ONT L6T 5M1
TEL. NO. (905) 791-1464
FAX NO. (905) 791-9151
WEB: www.canart.com

THIS DRAWING IS NOT NECESSARILY A COPY OF YOUR ORIGINAL. PLEASE APPROVE DIMENSIONS AND TOLERANCES INDICATED. CAN ART ASSUMES NO RESPONSIBILITY EITHER TECHNICAL OR LEGAL FOR HAVING THIS SHAPE MADE. THE CUSTOMER AGREES TO FULLY PROTECT CAN ART ALUMINUM FROM CLAIMS OF OTHERS RESULTING FROM THIS SHAPE.

SIGNED: _____ DATE: _____